Mozart

Symphony No. 28
in C Major
K. 200

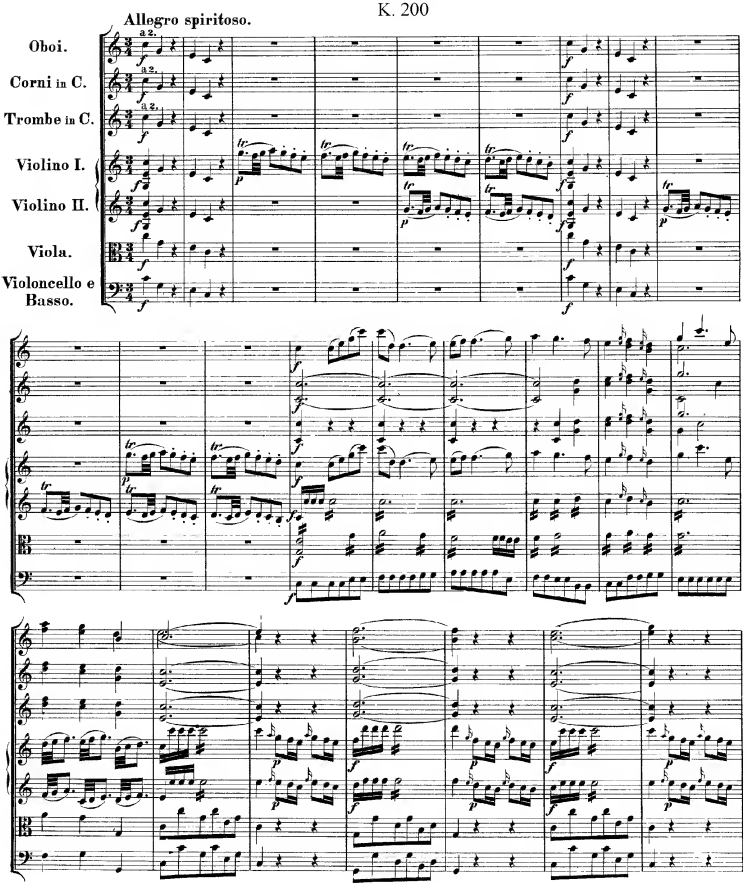

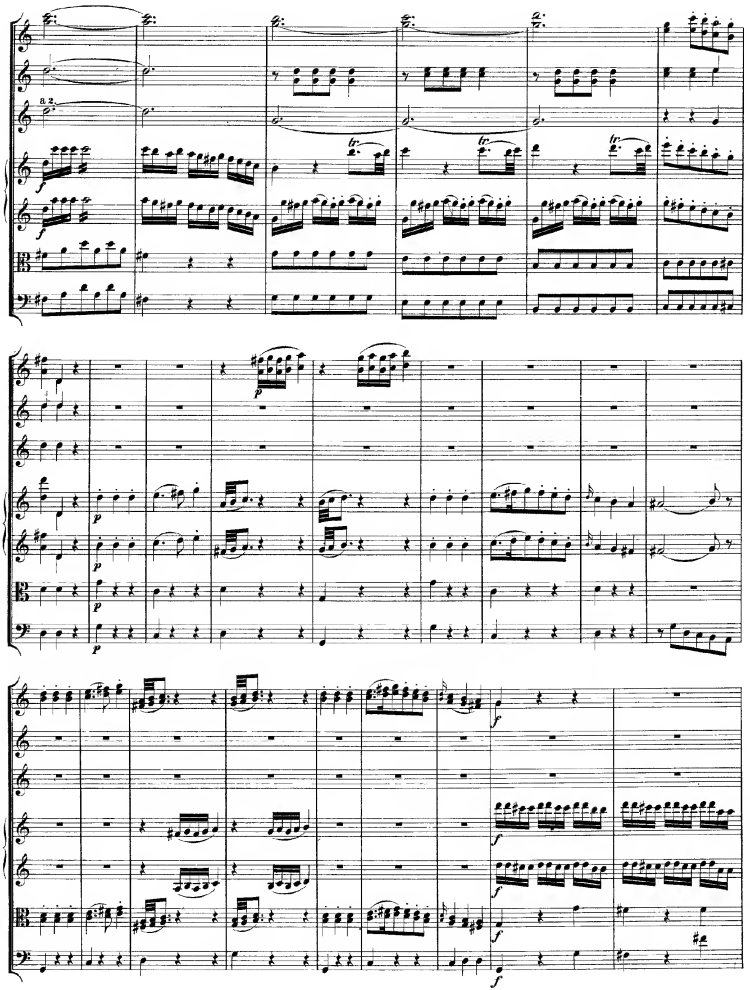

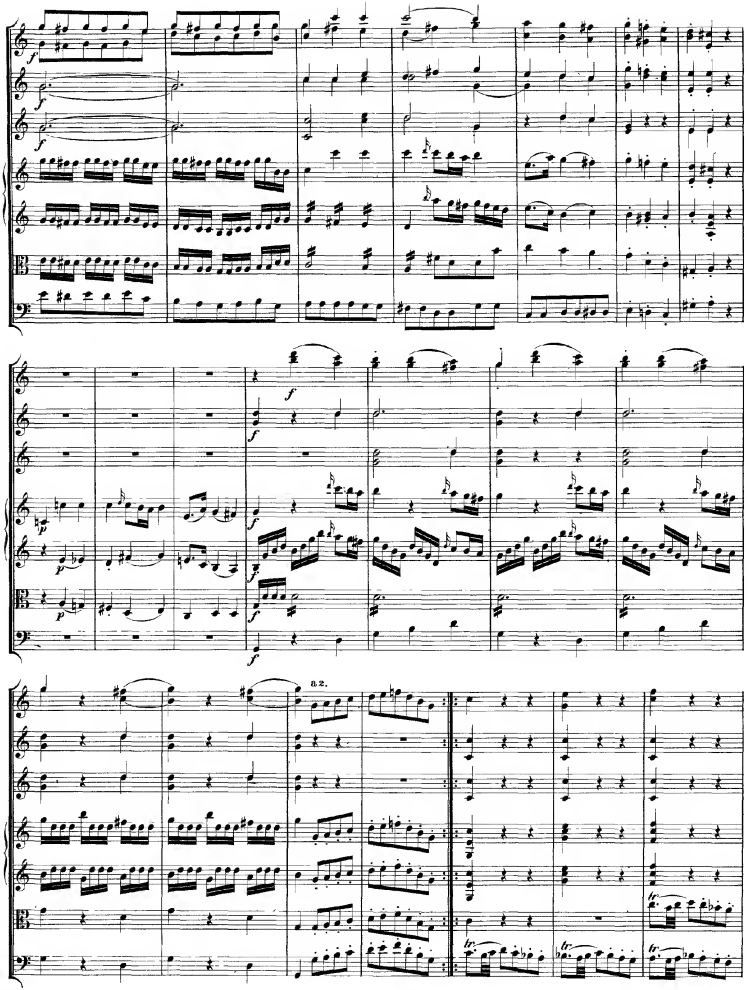
a 2.

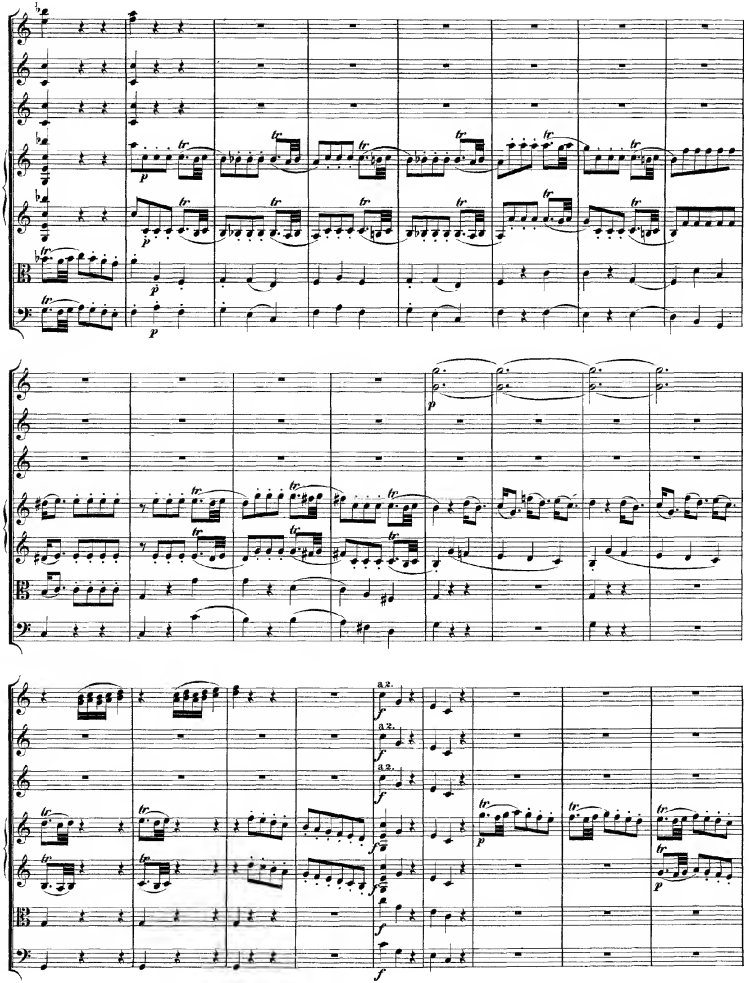

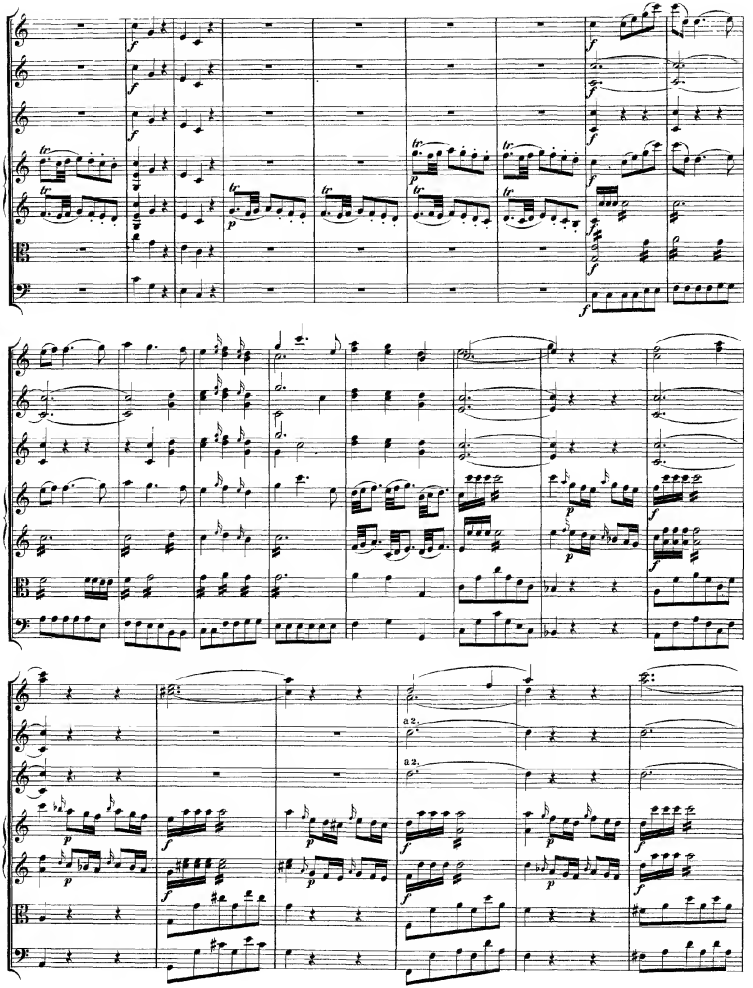
a 2.
a 2.

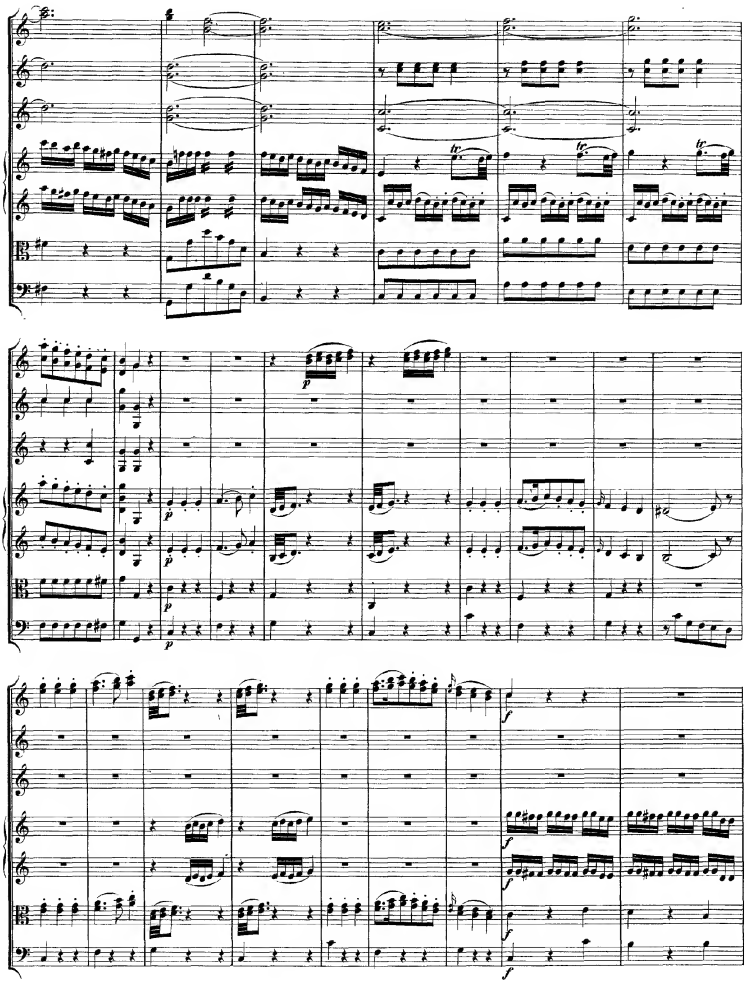

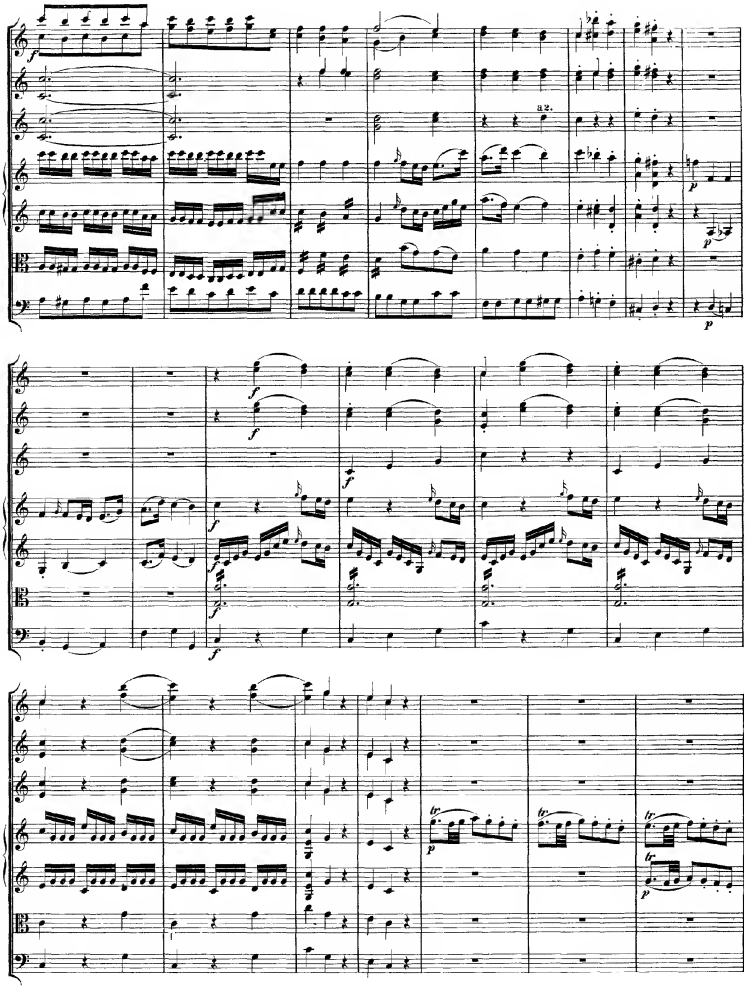

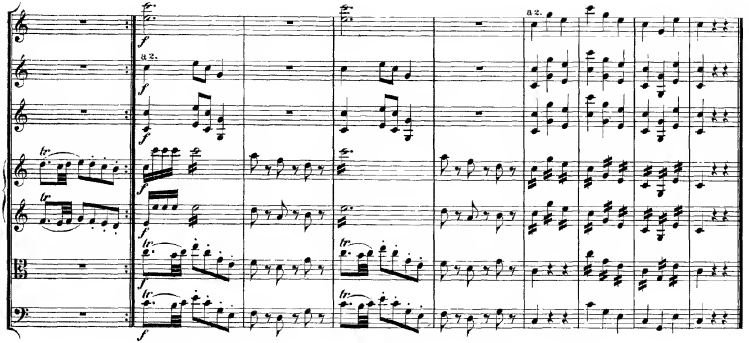

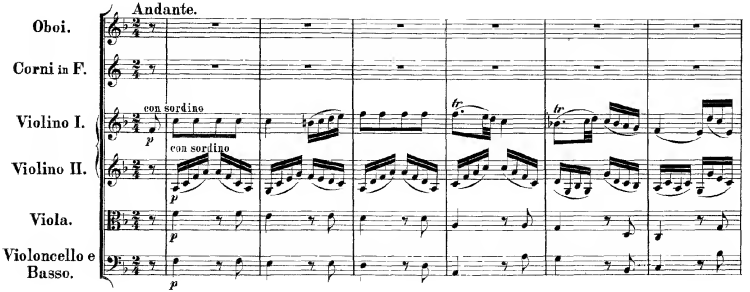
Andante.
Oboi.
Corni in F.
Violino I.
Violino II.
Viola.
Violoncello e Basso.
con sordino
con sordino

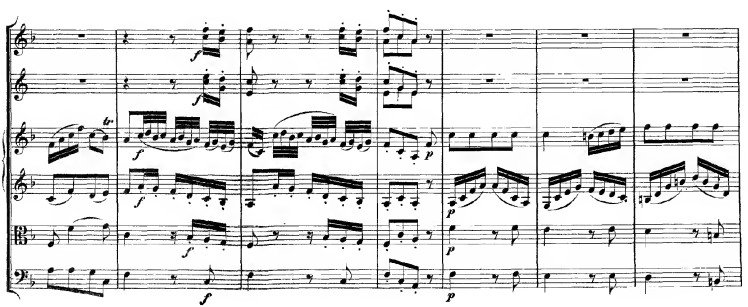

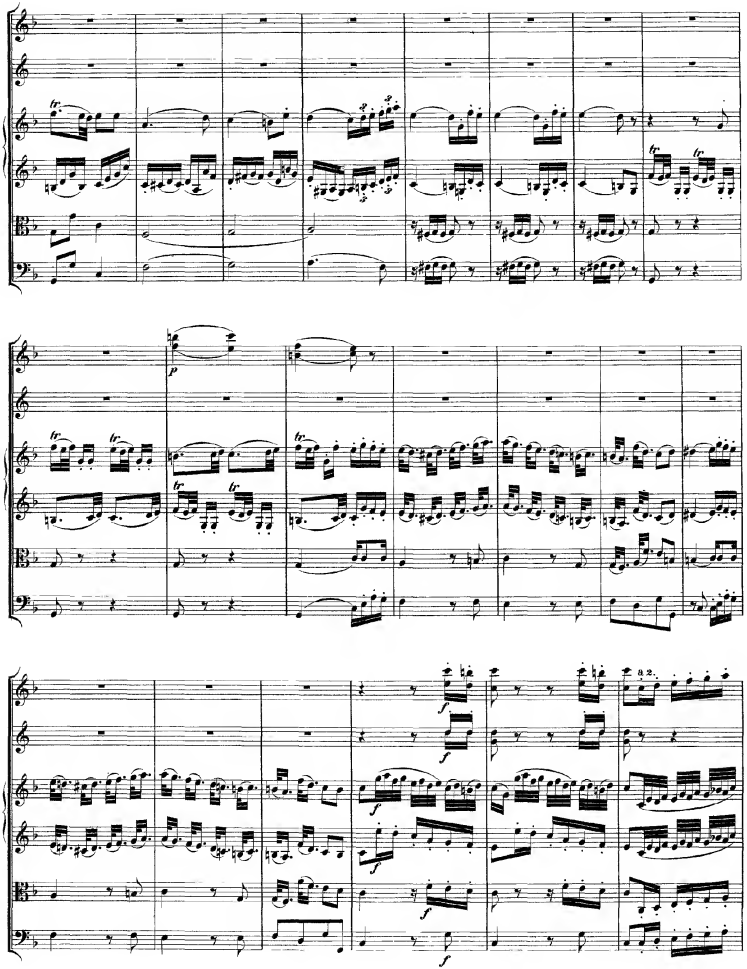

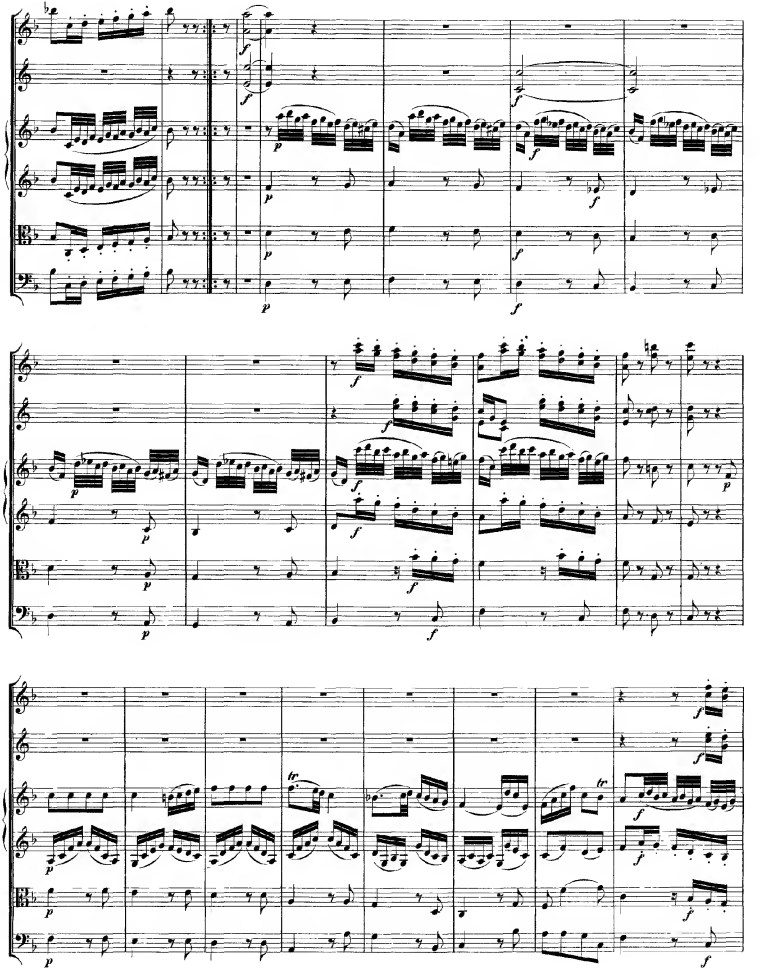

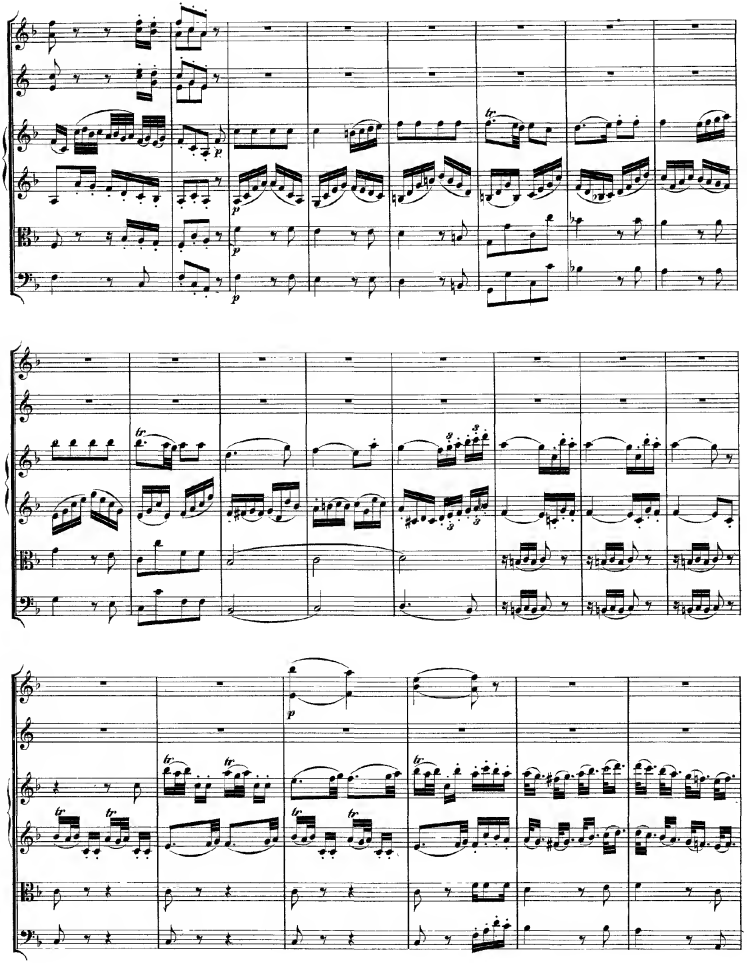

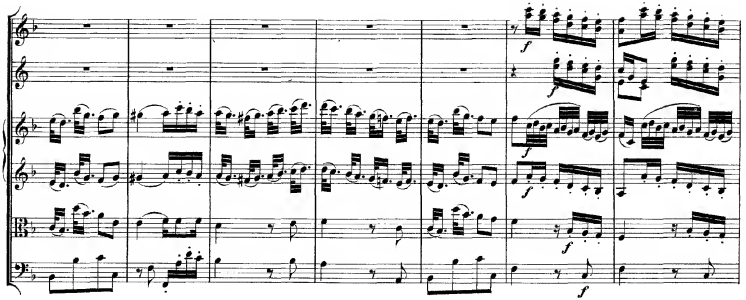

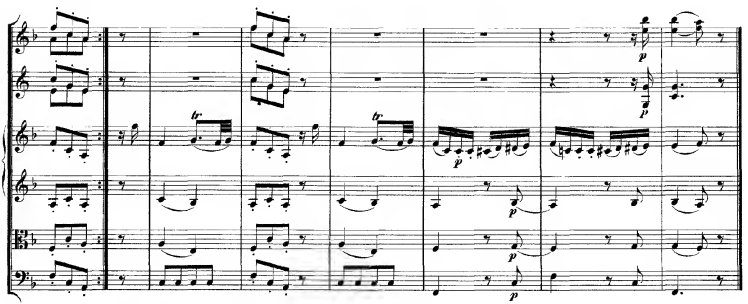

MENUETTO.
Allegretto.

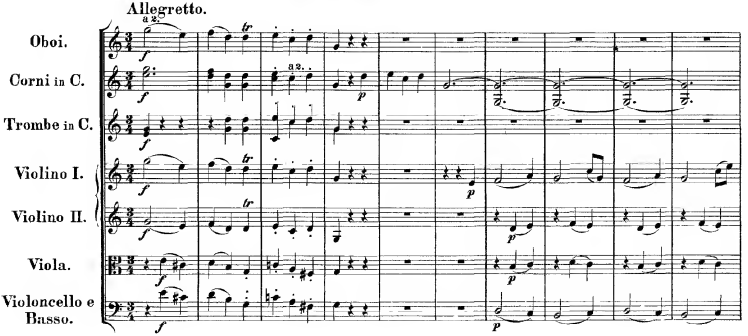

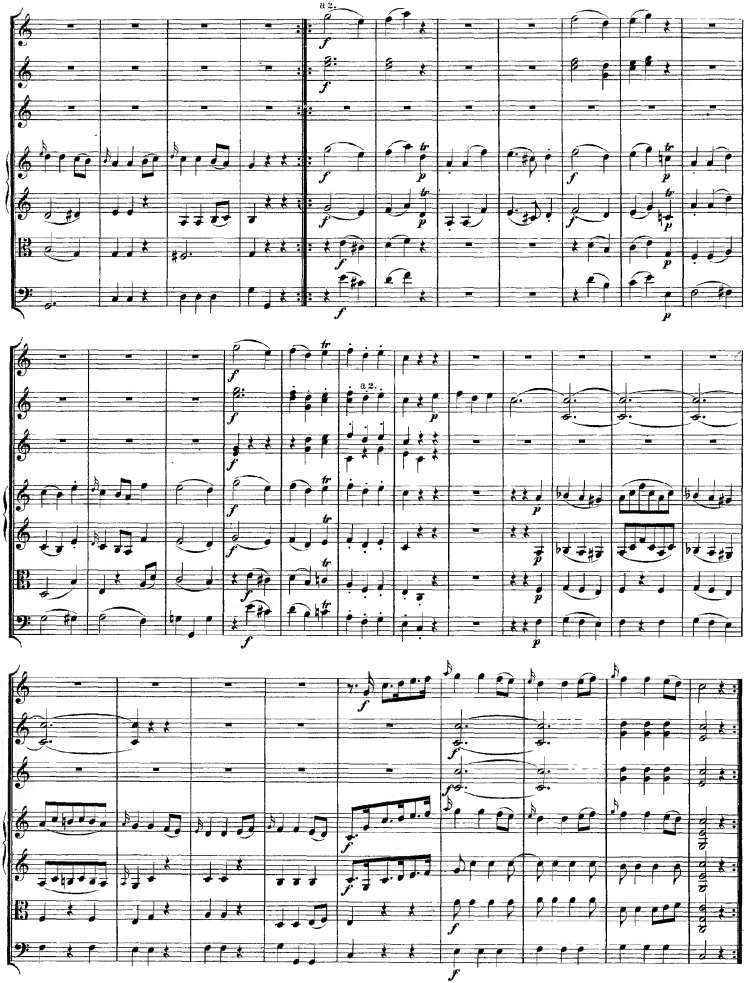

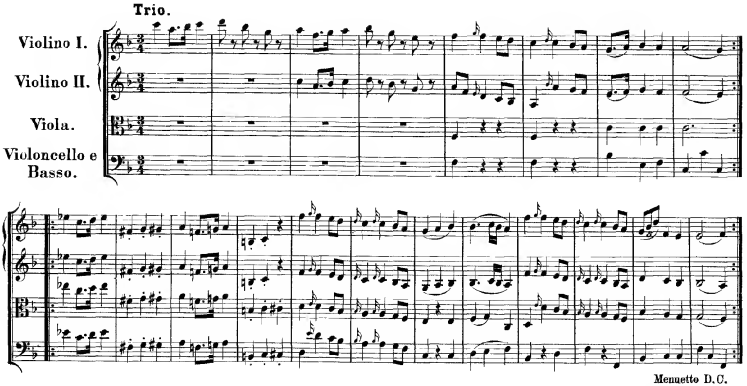
Trio.
Violino I.
Violino II.
Viola.
Violoncello e Basso.
Menuetto D.C.

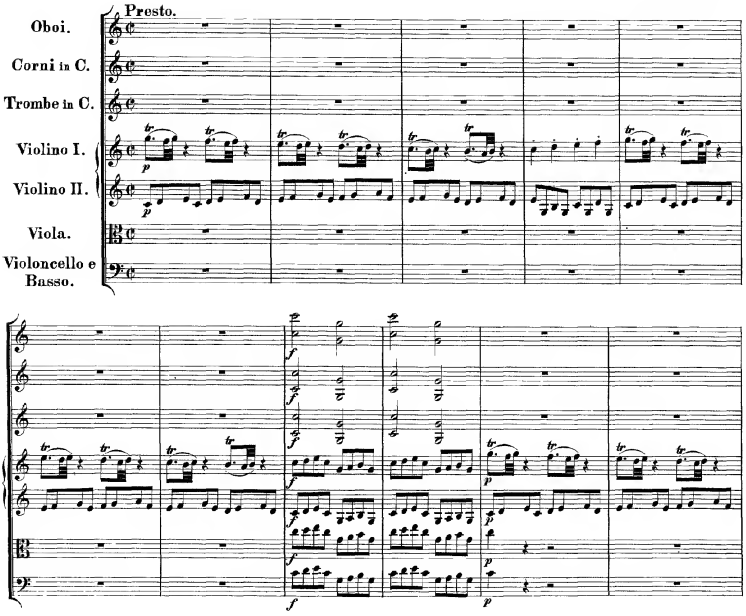
Presto.
Oboi.
Corni in C.
Trombe in C.
Violino I.
Violino II.
Viola.
Violoncello e Basso.

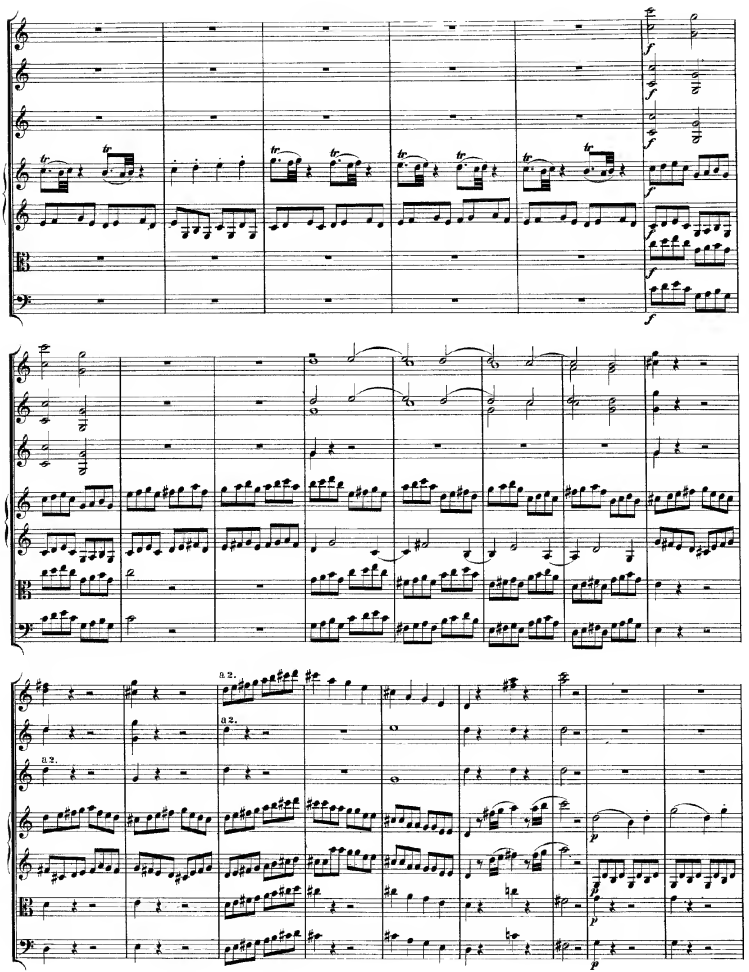
a 2.
a 2.
a 2.

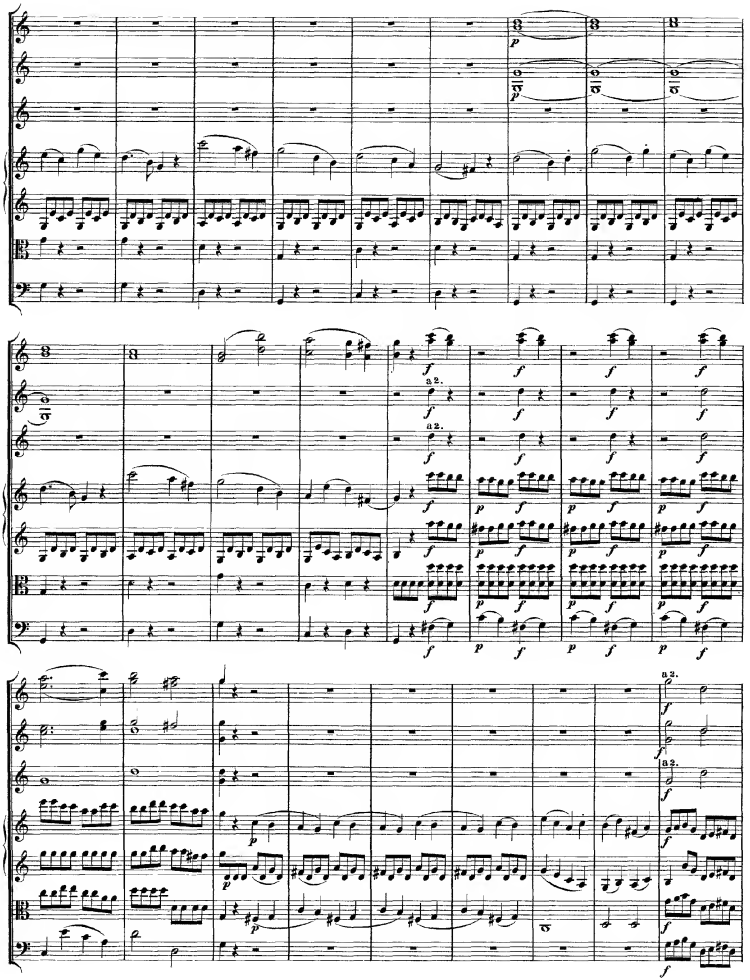

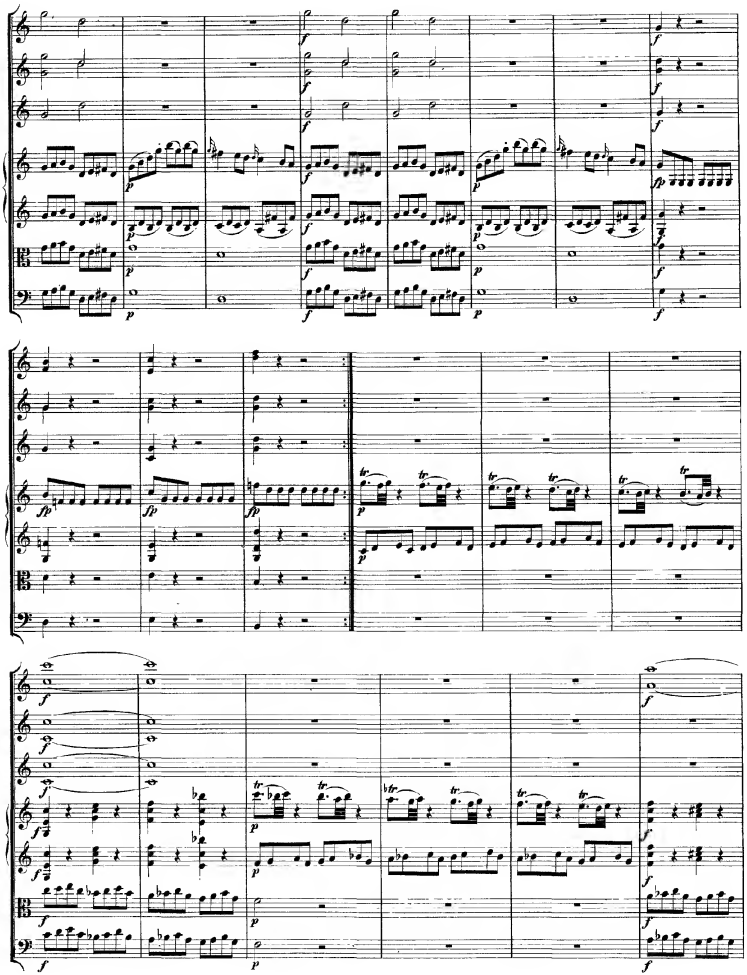

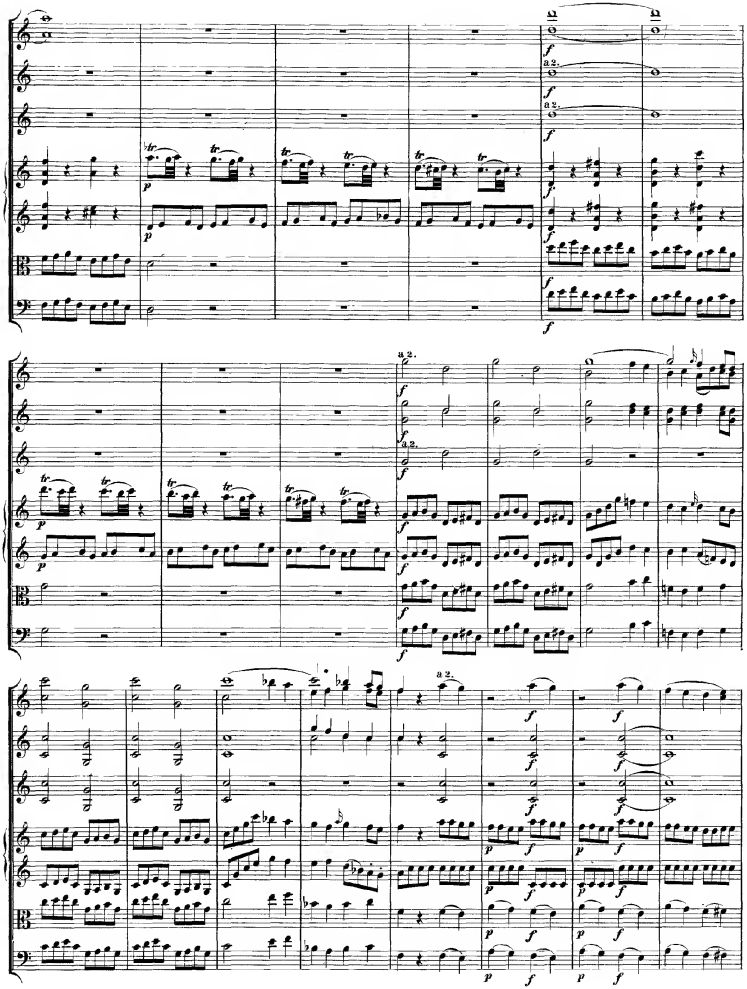

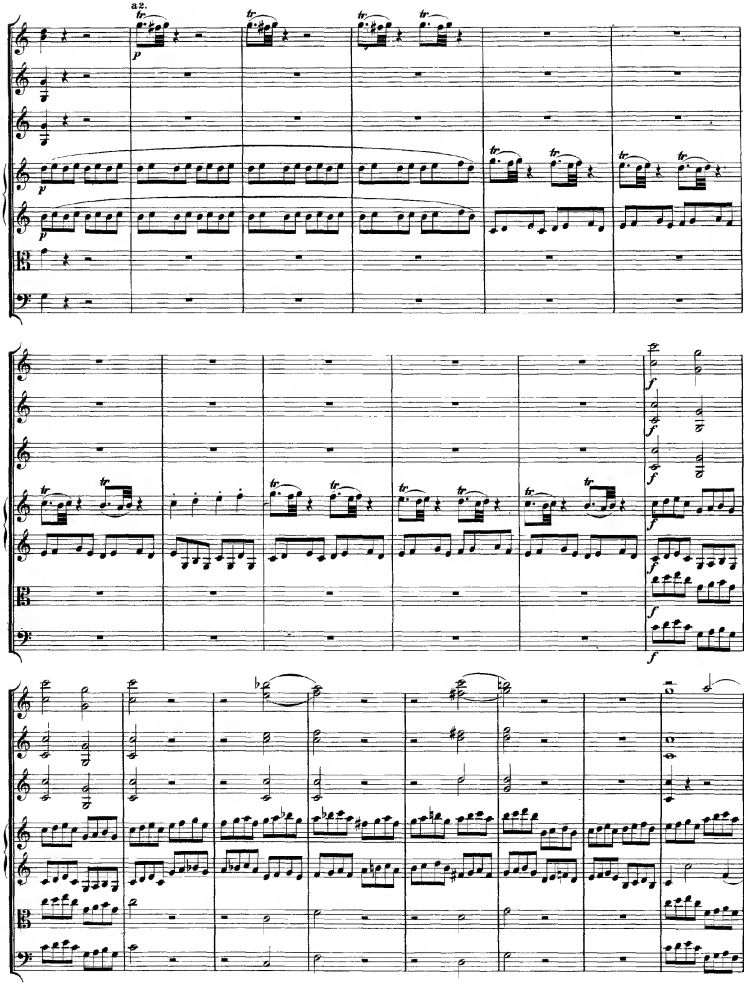

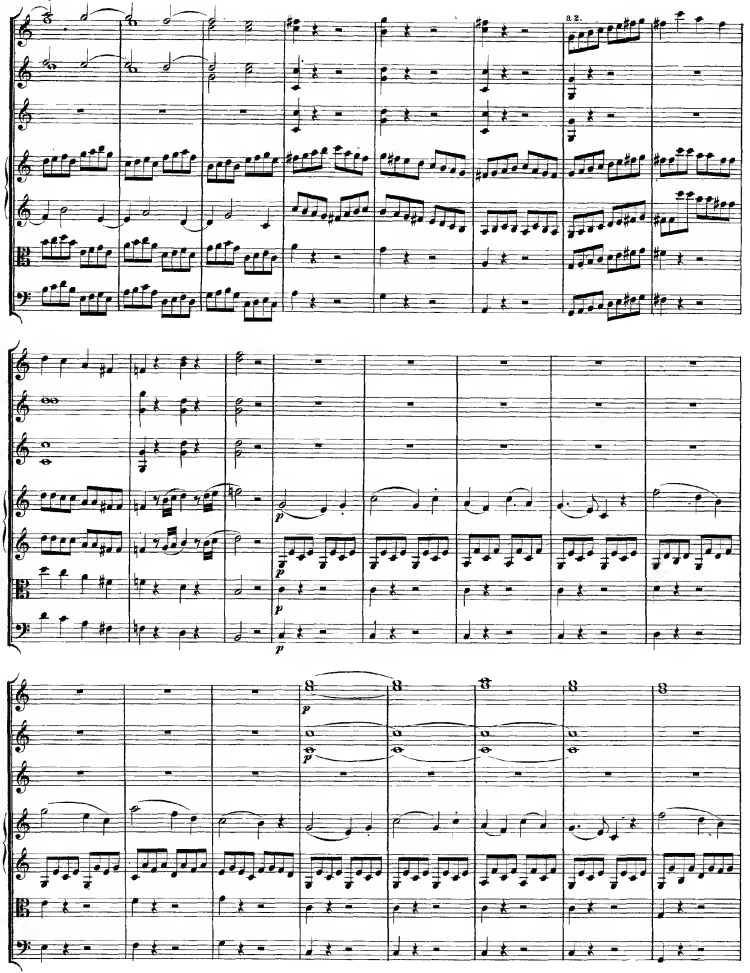

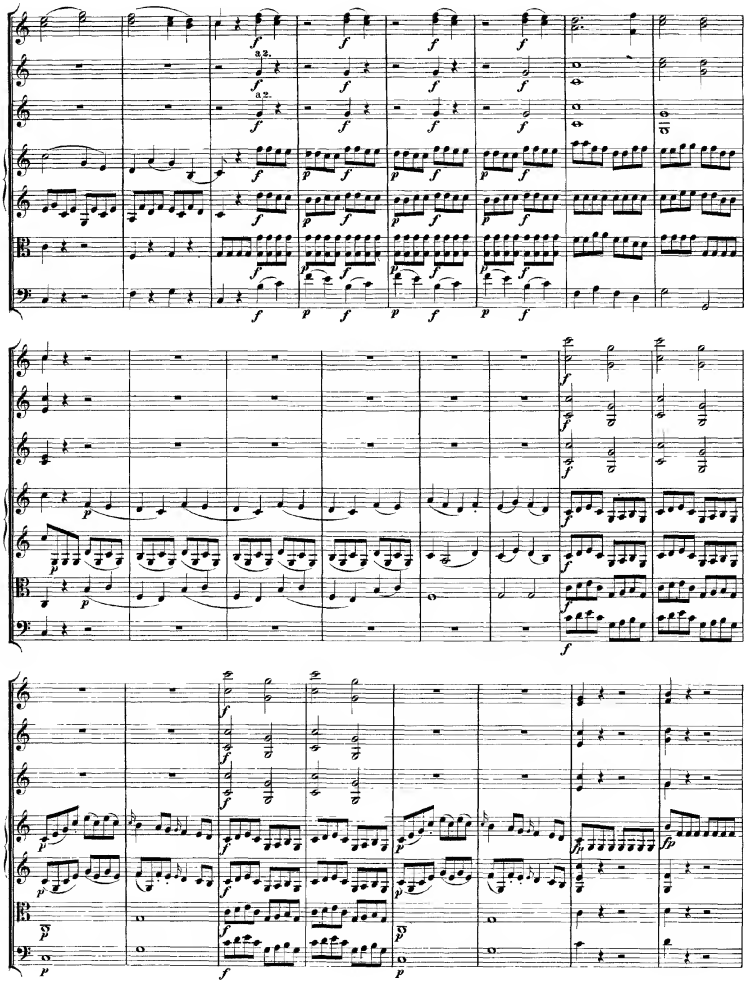

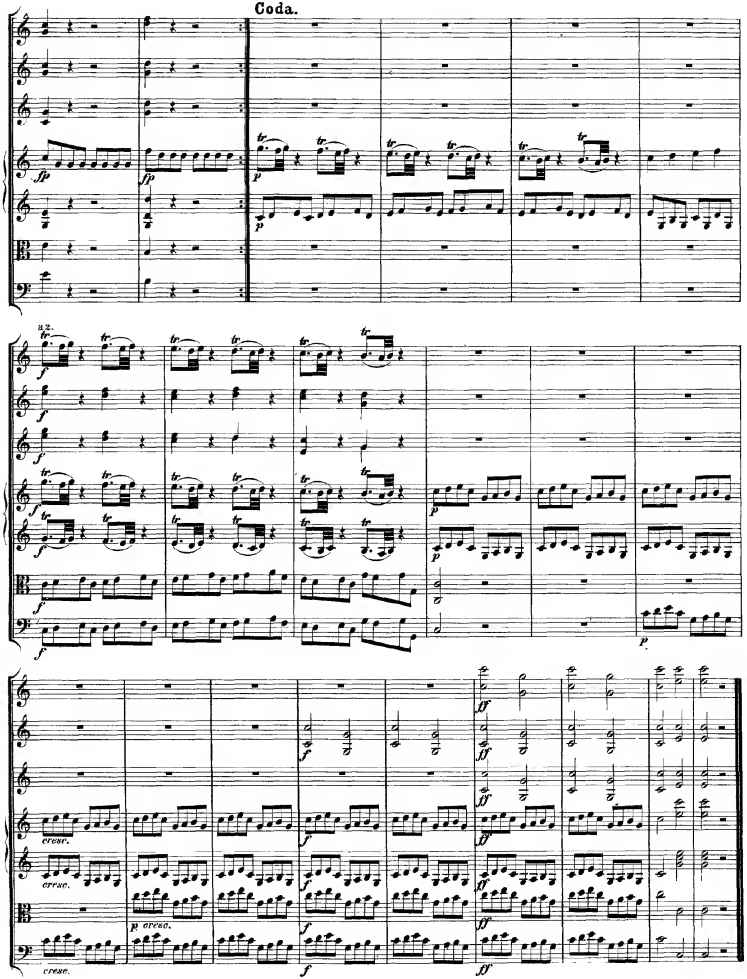
Coda.
a 2.
cresc.
p cresc.